

1st Eb ALTO SAX

Cottontail

by Duke Ellington
arranged by John LaBarbera

BRIGHT SWING

8 9 17 25 33

43

51

59

67 OPT. OPEN 5

PLAY 1ST TIME ONLY 75 83 91 PLAY 2ND TIME ONLY

mf 99 OPT. OPEN (99 to 123) mf

107 115

123

131 Solo

139

147

155

163

173

2528

COPYRIGHT 1940, 1942 (RENEWED 1968, 1972) BY ROBBINS MUSIC CORPORATION.
 ALL RIGHTS OF ROBBINS MUSIC CORPORATION ASSIGNED TO CBS CATALOGUE PARTNERSHIP.
 ALL RIGHTS CONTROLLED AND ADMINISTERED BY CBS ROBBINS CATALOG - USED BY PERMISSION.
 INTERNATIONAL COPYRIGHT SECURED - ALL RIGHTS RESERVED - MADE IN U.S.A.
 SOLE SELLING AGENT FOR THIS ARRANGEMENT: KENDOR MUSIC, INC., DELEVAN, NY 14042

Alto 2 - Cottontail

1st Bb TENOR SAX/OPT. Bb SOPRANO SAX

by Duke Ellington
arranged by John LaBarbera

BRIGHT SWING

SOPRANO SAX (OR 2VA ON TENOR)

8 9 8 17 8 25 8 33

43 TO TENOR

51

59

67 SOLO (OPT. OPEN)

C7 Ami7 Dmi7 G7 E7(9b) A7(9#) D7(#11) C7sus C7(#11) F7 E7 D7 D7(9#) G7 G7(9#)

75 C7 Ami7 Dmi7 G7 C7 Ami7 Dmi7 G7 C7(9b) F7 F#0 C/G A7 Dmi7 G7

83 E7 A7 D7 G7

91 C7 A7(9#) D7 G7(9#) C A7(9#) D7 G7(9#) C7(9b) F7 F#0 G7 G7(9#)

99 OPT. OPEN (99 to 123)

107 8

115 f

4

123

131 SOLI

139

147

155

163

173

TO SOPRANO (OR TENOR 2)

181

LEAD

1. (LOCO IF TENOR)

2ND Bb TENOR SAX

Cottontail

by Duke Ellington
arranged by John LaBarbera

BRIGHT SWING

139

147

155

163

173

181

E♭ BARITONE SAX

Cottontail

by Duke Ellington
arranged by John LaBarbera

BRIGHT SWING

123

131 Solo

139

147

155

163

173

181

1ST Bb TRUMPET

Cottontail

IS PROHIBITED BY LAW

by Duke Ellington
arranged by John LaBarbera

BRIGHT SWING

PLAY 2ND TIME ONLY

8 9 8 17 8 25 8 33

1 2

43

51

59

67 OPT. OPEN

PLAY 1ST TIME ONLY

75

mf

83

PLAY 2ND TIME ONLY

91

8 7

99 OPT. OPEN (99 TO 123)

3

PLAY 1ST TIME ONLY

107

115

8

f

123

131

139

147

155

163

173

181

W/HAND

Cottontail

ALL RIGHTS RESERVED. THIS ARRANGEMENT IS PROHIBITED BY LAW

2ND Bb TRUMPET

by Duke Ellington
arranged by John LaBarbera

BRIGHT SWING

9

17

25

8 8 8 8

33 PLAY 2ND TIME ONLY

f *PLAY*

43

51

59

67

OPT. OPEN

PLAY 1ST TIME ONLY

75

83

91

99

OPT. OPEN (99 TO 123)

4 8 8 8 3

SOLO AD LIB.

$G^7(\#9)$ C^7 F^7 $F\#^o$ C^7/B A^7 D^7 B^7

107

A^7

D^7

G^7

115

C^7 B^7 Bb^7 A^7 C^7 A^7 D^7 $G^7(\#9)$ $C^7(b5)$ F^7 $F\#^o$ C^7/B A^7 D^7 G^7

123

8

131

6

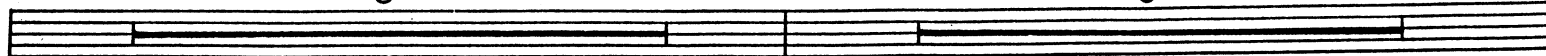

139

7

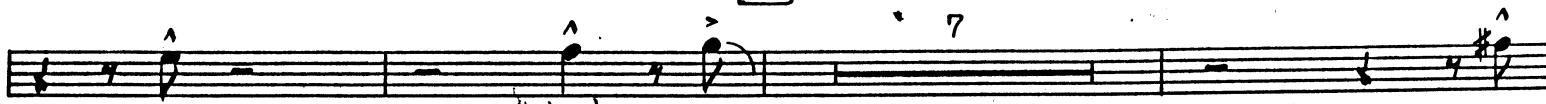

147

mf

155

2

7

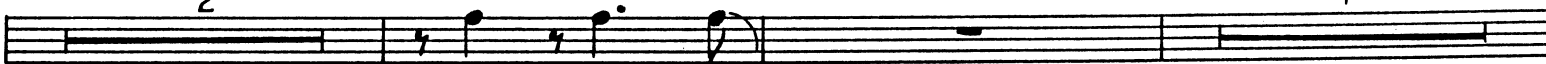

163

f

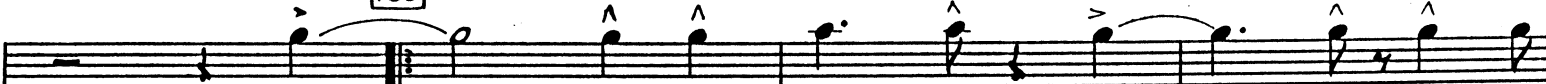

173

2

181

w/ HAND

C. & D.

3RD B♭ TRUMPET

Cottontail

by Duke Ellington
arranged by John LaBarbera

BRIGHT SWING

8 9 8 17 8 25 8

33 PLAY 2x TIME ONLY

1 2

PLAY

43

51

59

67 OPT. OPEN

PLAY 1st TIME ONLY

75

8

83

7

PLAY 2ND TIME ONLY

91

4

99 OPT. OPEN (99 TO 123)

PLAY 1st TIME ONLY

107

8

115

123

4th Bb TRUMPET

Cotton Tail

by Duke Ellington
arranged by John LaBarbera

BRIGHT SWING

8 9 8 17 8 25 8

33 CLIP MUTE

f

43

51

59

67 OPT. OPEN

75

8

83

7

PLAY 2ND TIME ONLY

91

mf

mf

99 OPT. OPEN (99 TO 123)

f

PLAY 1ST TIME ONLY

107

8

115

f

123

131

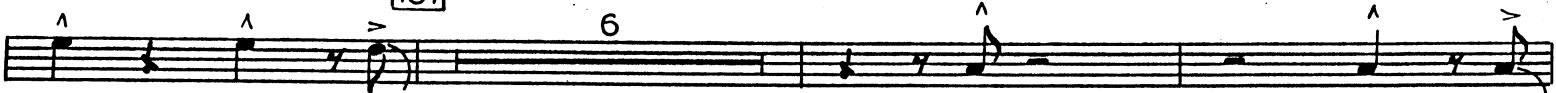

139

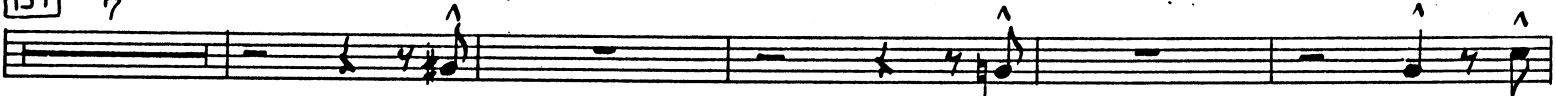

155

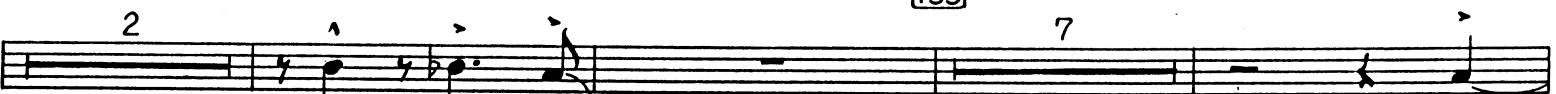

163

173

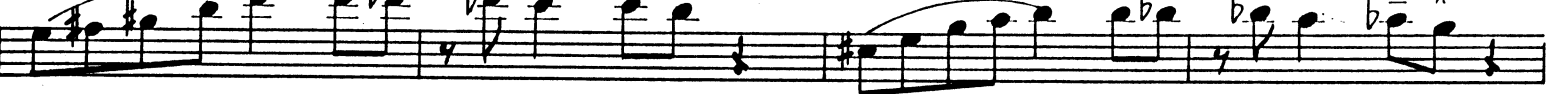

181

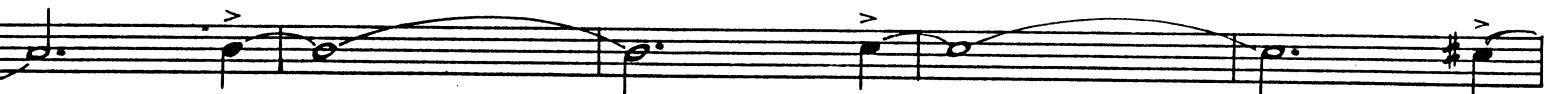

1ST TROMBONE

Cottontail

by Duke Ellington
arranged by John LaBarbera

BRIGHT SWINGS

PLAY BOTH TIMES

8 9 8 17 8 25 8 33 *PLAY 2ND TIME ONLY* *PLAY BOTH TIMES*

43 51 59 67 *OPT. OPEN* *PLAY BOTH TIMES* *PLAY 2X TIME ONLY* 75 83 *PLAY BOTH TIMES* 91 99 *PLAY 2ND TIME ONLY* *OPT. OPEN (99 TO 123)* 107 *PLAY 1ST TIME ONLY* 115

f *mf* *f* *f*

123

131

PLINGER

139

OPEN

147

155

163

173

181

WIND

Cottontail

by Duke Ellington
arranged by John LaBarbera

2ND TROMBONE

BRIGHT SWING

PLAY BOTH TIMES

8 9 8 17 25 33 *PLAY 2ND TIME ONLY*

f

43

51

59

67 *OPT. OPEN*
PLAY BOTH TIMES

mf

PLAY 2X TIME ONLY 75

83 *PLAY BOTH TIMES* 91

mf

PLAY 2ND TIME ONLY 99 *OPT. OPEN (99 TO 123)*

f

PLAY 1ST TIME ONLY 107

115

f

COPYRIGHT 1940, 1942 (RENEWED 1968, 1972) BY ROBBINS MUSIC CORPORATION.
 ALL RIGHTS OF ROBBINS MUSIC CORPORATION ASSIGNED TO CBS CATALOGUE PARTNERSHIP.
 ALL RIGHTS CONTROLLED AND ADMINISTERED BY CBS ROBBINS CATALOG - USED BY PERMISSION.
 INTERNATIONAL COPYRIGHT SECURED - ALL RIGHTS RESERVED - MADE IN U.S.A.
 SOLE SELLING AGENT FOR THIS ARRANGEMENT: KENDOR MUSIC, INC., DELEVAN, NY 14042

123

131

139 PLUMBER

147

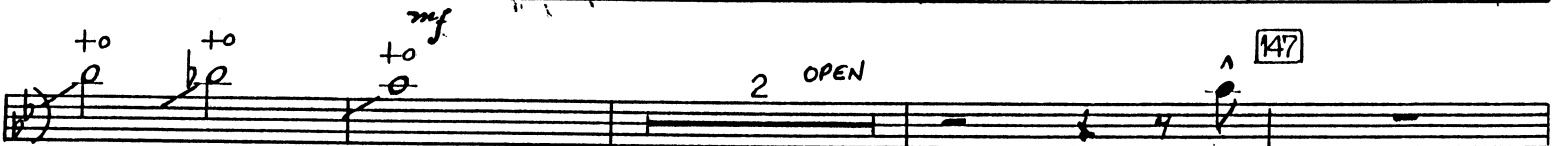

155

163

173

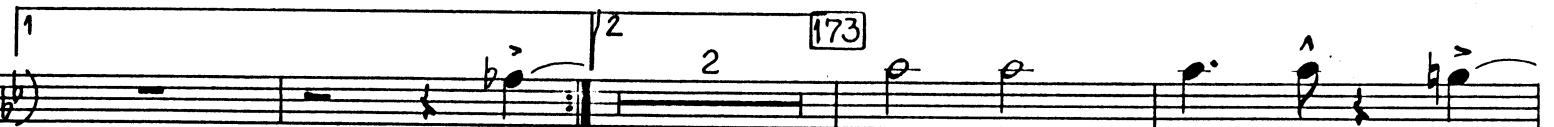

181

W/HAND

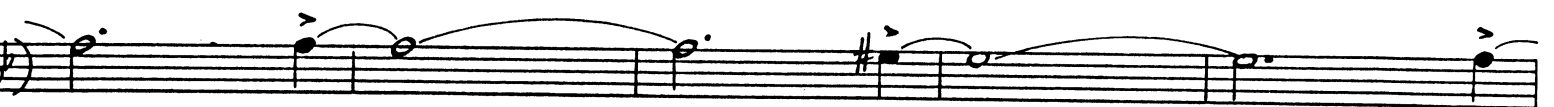

3RD TROMBONE

Cottontail

by Duke Ellington
arranged by John LaBarbera

BRIGHT SWING

33 PLAY 2ND TIME ONLY

PLAY BOTH TIMES

8 8 8 8

9 17 25

f

43

51

59

67 OPT. OPEN PLAY BOTH TIMES

75

3

PLAY 2ND TIME ONLY

mf

2

83 PLAY BOTH TIMES

91

mf

99 PLAY 2ND TIME ONLY OPT. OPEN (99 To 123)

f

107 PLAY 1ST TIME ONLY

3

8

115

f

123

131

139 PLUMBER 2

147

155

163

173

181

W/HAND

4TH TROMBONE

Cottontail

by Duke Ellington
arranged by John LaBarbera

BRIGHT SWING

8 9 8 17 25 33 *PLAY 2ND TIME ONLY* *PLAY BOTH TIMES*

f

43

51

59

67 *OPT. OPEN* *PLAY BOTH TIMES* *PLAY 2ND TIME ONLY* 75

83 *PLAY BOTH TIMES* 91

PLAY 2ND TIME ONLY 99 *OPT. OPEN (99 TO 123)*

f *PLAY 1ST TIME ONLY* 107

115

f

COPYRIGHT 1940, 1942 (RENEWED 1968, 1972) BY ROBBINS MUSIC CORPORATION.
 ALL RIGHTS OF ROBBINS MUSIC CORPORATION ASSIGNED TO CBS CATALOGUE PARTNERSHIP.
 ALL RIGHTS CONTROLLED AND ADMINISTERED BY CBS ROBBINS CATALOG - USED BY PERMISSION.
 INTERNATIONAL COPYRIGHT SECURED - ALL RIGHTS RESERVED - MADE IN U.S.A.
 SOLE SELLING AGENT FOR THIS ARRANGEMENT: KENDOR MUSIC, INC., DELEVAN, NY 14042

123

131

139

PLUNGER 2

147

155

163

1

2

173

W/HAND

181

PIANO

COLLETTA

by Duke Ellington
arranged by John LaBarbera

BEIGHT SAVING

SOLO AD LIB.

Bb7 G7 Cm7 F7 Bb7 G7 Cm7 F7 Bb7 Eb7 D7

C7 F7 9 Bb7 G7 Cm7 F7 Bb7 G7 Cm7 F7

Bb7 Eb7 E° Bb/F G7 Cm7 F7 17 D7

G7 C7 F7

25 Bb7 G7 Cm7 F7 Bb7 G7 Cm7 F7 Bb7 Eb7 E°

F7 33 comp. Bb Cm7 C7 F7 Bb Ab7(b5) Cm7 F+7

Bb7(#11) Eb7 Bb7 f D+7 G+7(b9) C7 F+7 2 Dsus7 Ab7 G7 C7 F7 F7 Bb7 A7 D9

43 D9 G7(#11) C7(#11)

F9 F7(#9) B7(9) 51 Bb7 Eb7 E°

Bb7/F Bb7/G Cm7 F7sus Bb7(#11) Db7 C7 C7(add G)

59

67 opt. OPEN Bb7 Cm7 mf

2528

COPYRIGHT 1940, 1942 (RENEWED 1968, 1972) BY ROBBINS MUSIC CORPORATION.
 ALL RIGHTS OF ROBBINS MUSIC CORPORATION ASSIGNED TO CBS CATALOGUE PARTNERSHIP.
 ALL RIGHTS CONTROLLED AND ADMINISTERED BY CBS ROBBINS CATALOG - USED BY PERMISSION.
 INTERNATIONAL COPYRIGHT SECURED - ALL RIGHTS RESERVED - MADE IN U.S.A.
 SOLE SELLING AGENT FOR THIS ARRANGEMENT: KENDOR MUSIC, INC. DELEMAN, NY 10012

Cmi7 F7 D+7(#9) G+7(#9) C7(#11) Eb7(9) Bb7(#11) Eb7 D7

C7 C+7(#9) F7 F+7(b9) [75] Bb7 Gmi7 Cmi7 F+7 Bb7 Gmi7

Cmi7 F+7 Bb7(b5) Eb7 E° Bb/F G7 Cmi7 F7

[83] D7 G7 C7

C7 F7 [91] Bb7 G+7(b9) C7 F+7(b9)

Bb7 G+7(b9) C7 F+7(b9) Bb7(b5) Eb7 E°

[99] OPT. OPEN (99 TO 123) PLAY 2ND TIME ONLY

Bb7 Eb7 E° Bb7/F Gmi7 Cmi7 F [107] D7

mf G7 C7 F7

[115]

Bb7 Eb7 E° Bb7/F G7 Cmi7 F7

123

131

139

147

155

163

173

181

187

195

203

BASS

Cotton Tail

IS PROHIBITED BY LAW

by Duke Ellington
arranged by John LaBarbera

BRIGHT SWING

WALK

Chords: Bb^7 G^7 Cmi^7 F^7 Bb^7 G^7 Cmi^7 F^7 Bb^7 Eb^7 D^7

mf

Chords: C^7 F^7 9 Bb^7 G^7 Cmi^7 F^7 Bb^7 G^7 Cmi^7 F^7

Chords: Bb^7 Eb^7 E^o Bb^7 G^7 Cmi^7 F^7 17 D^7

Chords: G^7 C^7 F^7

25 Bb^7 G^7 Cmi^7 F^7 Bb^7 G^7 Cmi^7 F^7 Bb^7 Eb^7 E^o

33 F^7 Bb Gmi^7 C^7 F^7 Bb $Ab^7(b5)$ Cmi^7 $F+^7$

Chords: $Bb^7(9)$ Eb^7 Bb^7 $D+^7$ $G+^7(b9)$ C^7 $F+^7$ 2

43 D^7 G^7 C^7 F^7

51 F^7 Bb^7 Eb^7 E^o Bb^7/F Bb^7/G

Chords: Cmi^7 F^7sus Bb^7 D^b7 C^7 $C+^7$

59

67 OPT. OPEN Bb^7 Gmi^7 Cmi^7 F^7

mf

D+7(#9) G+7(#9) C7(#11) Eb7sus Eb7 D7 C7 C+7(#9)

F7 F+7(b9) 75 Bb7 Gmi7 Cmi7 F+7 Bb7 Gmi7 Cmi7 F+7

Bb7(b5) Eb7 E° Bb7 F G7 Cmi7 F7 83 D7

D7 G7 C7

F7 91 Bb7 G+7(b9) C7 F+7(b9) Bb G+7(b9)

C7 F+7(b9) Bb7(b5) Eb7 E° F7 F7(b9)

OPT. OPEN (99 to 123)

99 Bb7 A7 Ab7 G7 Bb+7 G7 C7 F+7(#9) Bb7

f Eb7 E° Bb7 F Gmi7 Cmi7 F7 107 D7 mf

G7 C7 F7

F7 115 Bb7 A7 Ab7 G7 Bb+7 G7 C7 F+7(#9)

Bb7 Eb7 E° Bb7 F G7 Cmi7 123

Accents: > > > > > > > > > >

131 Bb7 Gmi7 C7 F7 Bb7 B7

mf

Cmi7 F7

Bb7

Eb7

E°

Bb7/F

F7

Bb7 A7(b9) G+7(b9) A7

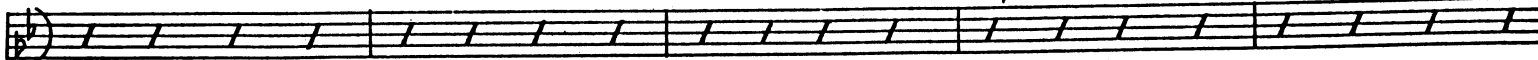

139

Bb7

G+7(#9)

Cmi7

F+7

Bb7

G+7(#9)

Cmi7

F+7

Bb7(#11)

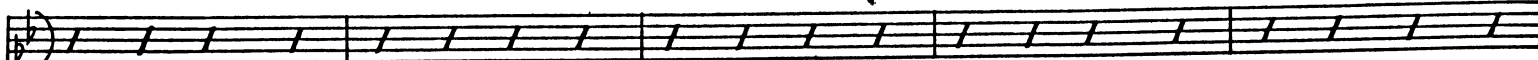

Eb7

D7

G7

G+7

Cmi7

F7(b9)/Bb

147

D7

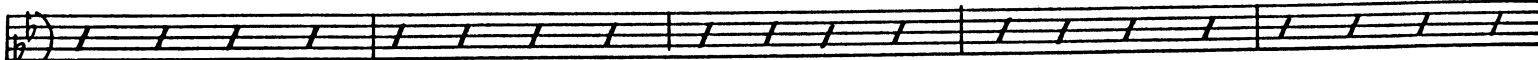

G7

C7

B+7

Gb7

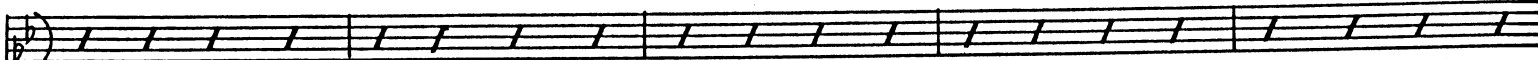

F7

155

Bb

G+7(#9)

C7

F7

F7sus

Bb7(#9)

G7(#11)

C7

F7

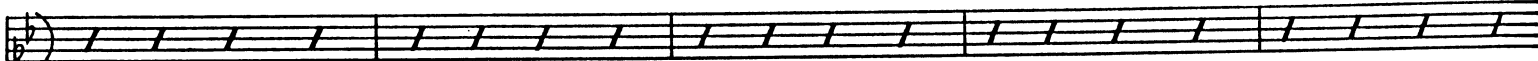

Bb7(#11)

Eb7

E°

Bb7/F

Ab7

G+7(#9)

F7(#9)

Bb7

163

G7 G+7

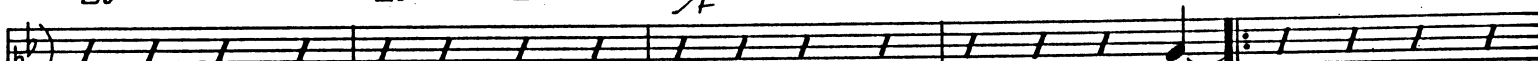

C7(b9)

F7

Bb7

G7

G+7(#9)

C7(b9)

C7

C7(b9)

F7

Bb7

G+7(#9)

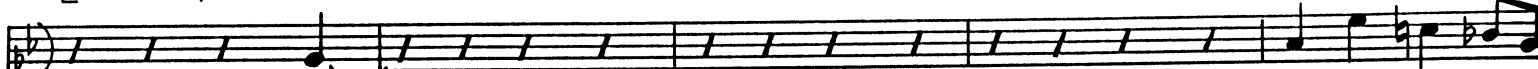

1

2

173

D7

D7(b9)

D7

D7(b9)

G7

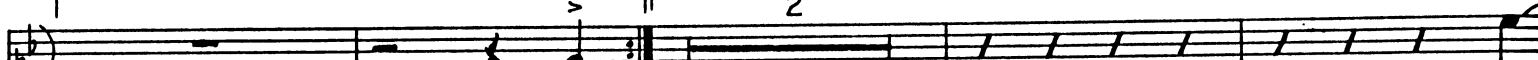

G7

G+7

G7(b9)

G7

C7

C7(#9)

C7

F7

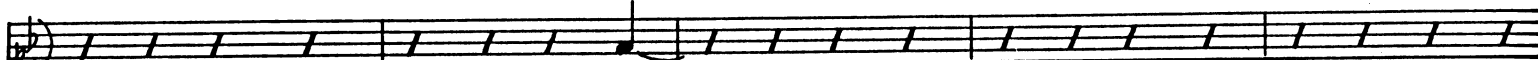

F+7

F7

181

Bb7

G7(#9)

C7

F7sus

F7

Bb7

G7(#9) (add c)

C7

F7sus

F7

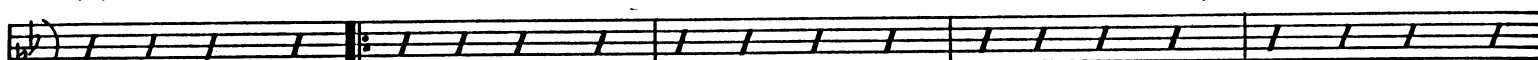

Bb7(#11)

Db7

C9

C+7

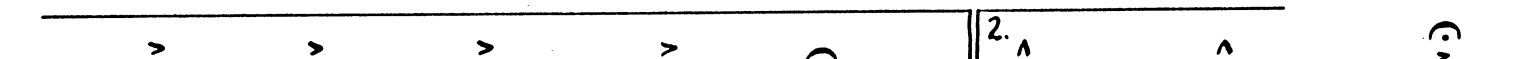
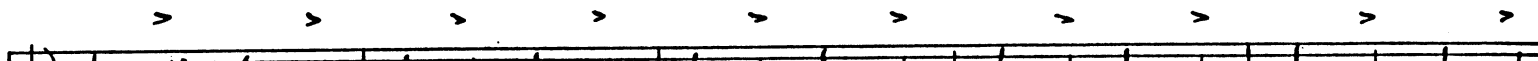

mf

9

17

25

33 2ND TIME

BOTH TIMES

43

51

59

67 OPT. OPEN

mf

139

147

155

163

1 Solo

2 Solo

173

181

Solo

75

83

91

99 OPT. OPEN (99 TO 123)

107

mf

115

123

131

mf